

# Left ventricular aneurysm repair

---

Dr Anvay Mulay, Dr Pravin Kulkarni, Dr Neeraj Kamath, Ashish Gaur, John Thomas, Sandeep Sinha, Dr Talha Meeran, Dr Rohit Bunage, Dr Neeranjan Waze, Subhash Sawant, Abhay Chavan  
Dr Jeslin, Dr Mehul Shah, Dr Arun Shah

Department of Advance Cardiac Sciences  
Sir H N RELIANCE FOUNDATION HOSPITAL  
MUMBAI



# Pre Op

---

- 79 year male Patient history of recent stroke 15days
- Rt LL monoplegia
- LV aneurysm measuring 6.5x5cm neck 1.9cm, Normal RV ,mild TR, Trace MR, IVC normal, No PH
- CT chest PAN Acinar Emphysematous Lung disease



# MRI Brain

---

## IMPRESSION:

### The MRI findings are suggestive of:

- Acute infarct with hemorrhagic transformation in the left high frontal parafalcine region.
- Chronic lacunar infarct in the right caudate nucleus.
- Microhemorrhages in right thalamus, bilateral occipital and left temporal regions.
- Chronic ischemic changes in bilateral fronto-parietal subcortical and deep white matter and pons.

### The MR Angiography findings are suggestive of:

- Atherosclerotic irregular wall in bilateral CCA (left > right).
- A small saccular aneurysm in the region of anterior communicating artery.



# Coronary angiography

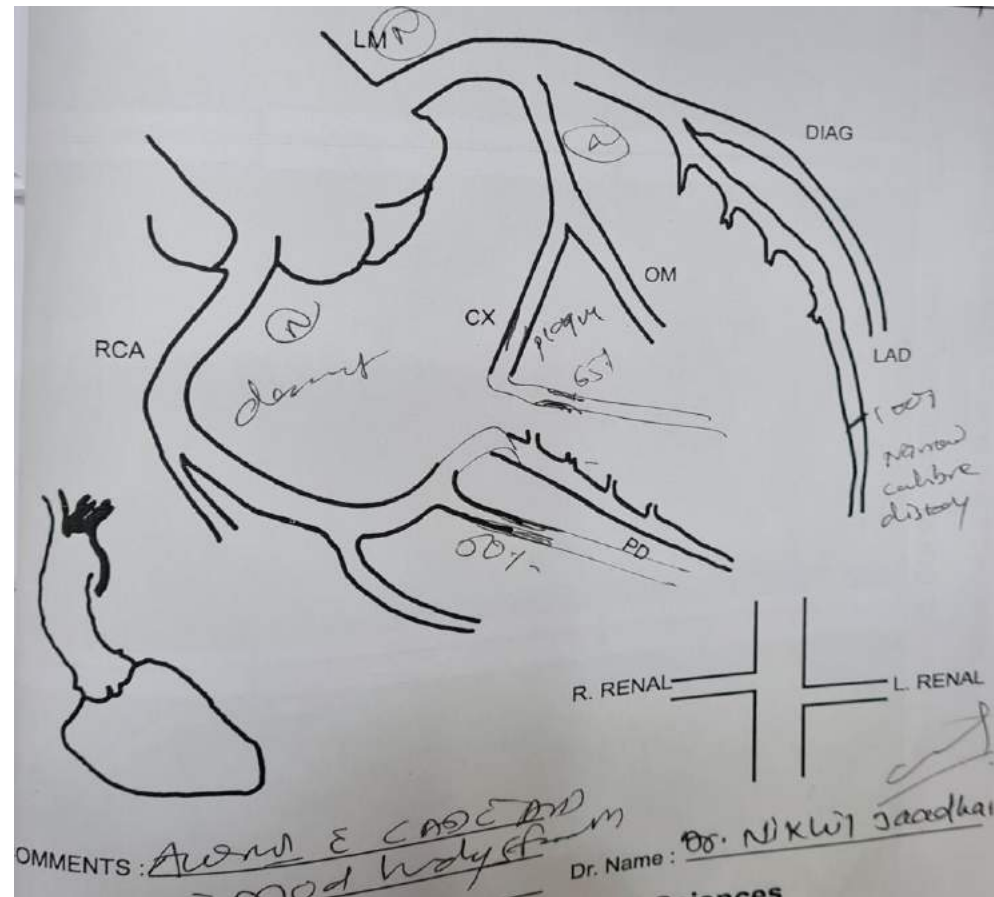

# Cardiac MRI



# Pre Op 2D Echo



# Risks Vs Benefits

---

- **Risks**

- 79 year old
- Recent stroke
- Emphysematous lung disease

- **Benefits**

- To prevent Risk of Rupture of LV
- To prevent Recurrent emboli.....Stroke
- Remodel LV for better function





# Intra Op TEE

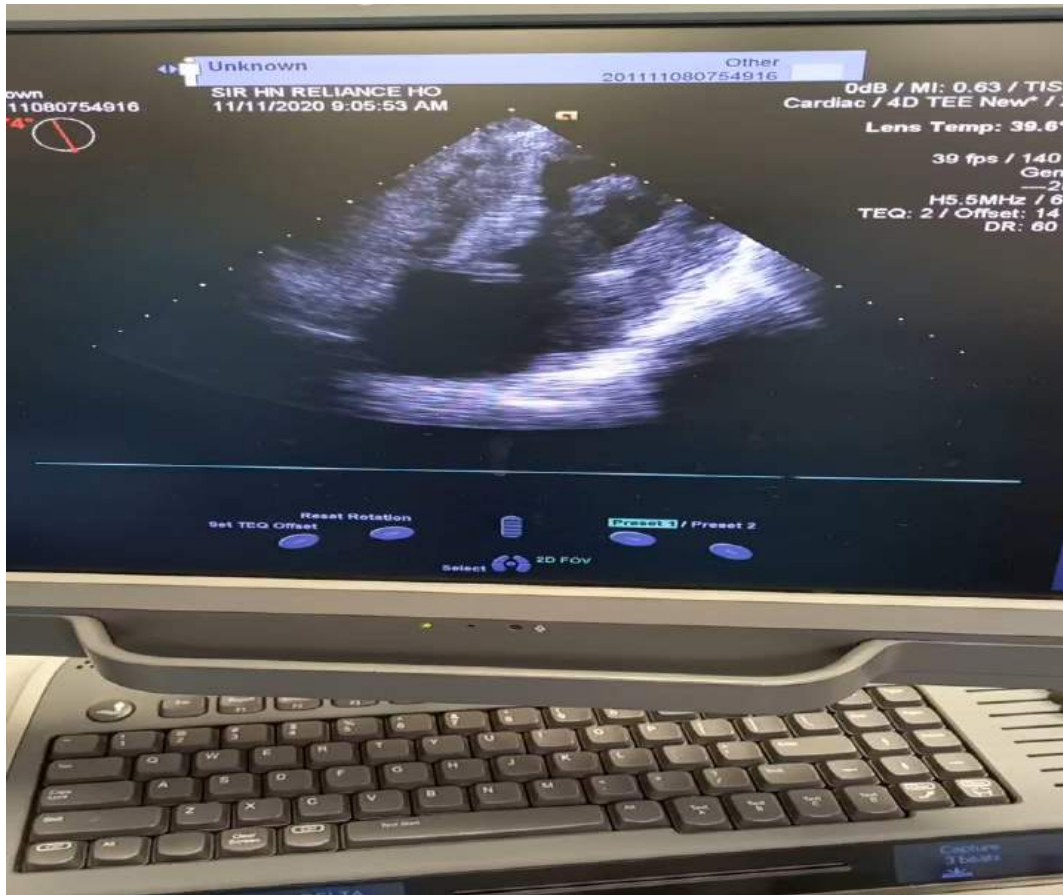



# Operative Diagram

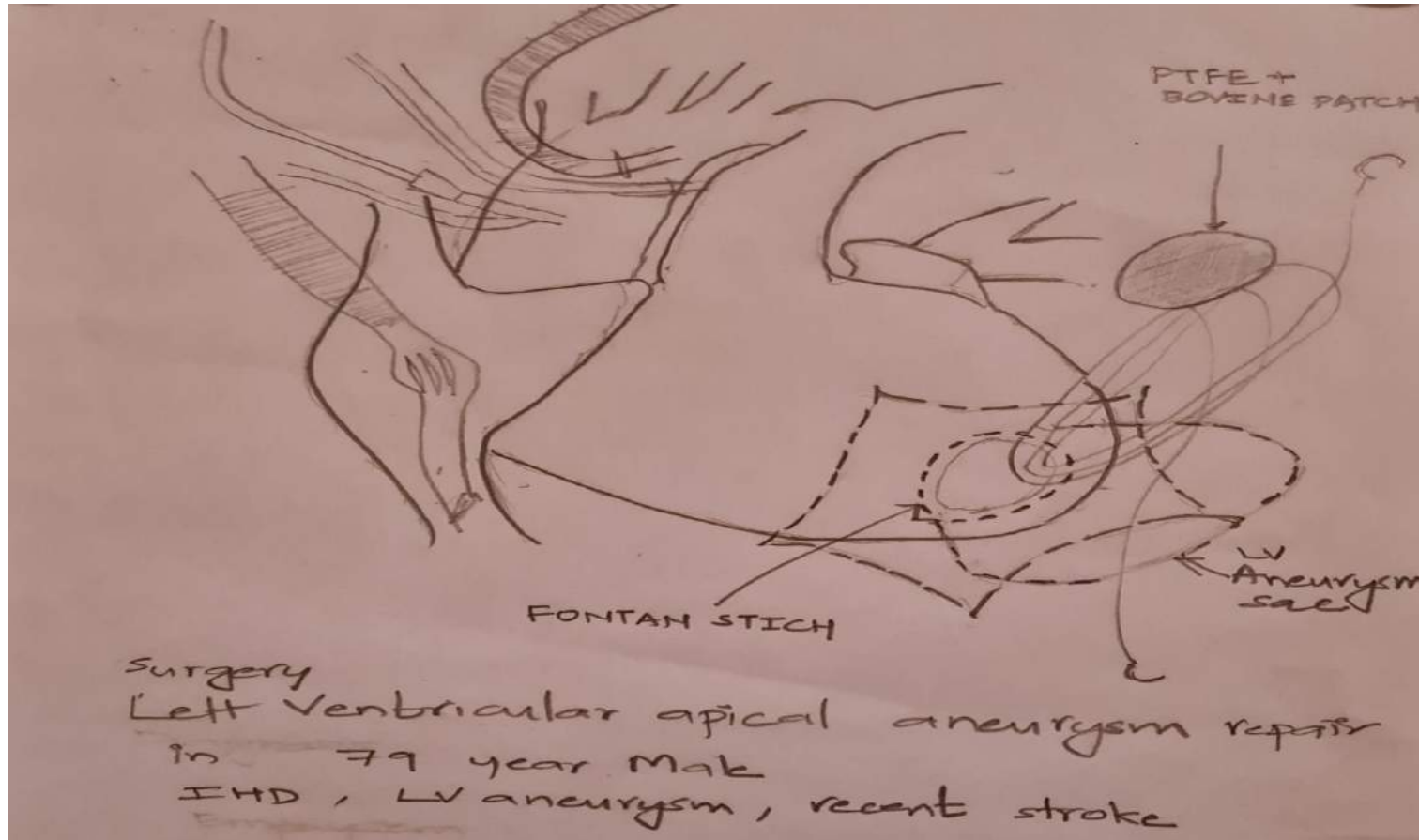

# Intra Op Pericardial Adhesions

---



# LV Aneurysmal Sac

---



# Inside of LV aneurysm

---





# Fontan stich

---

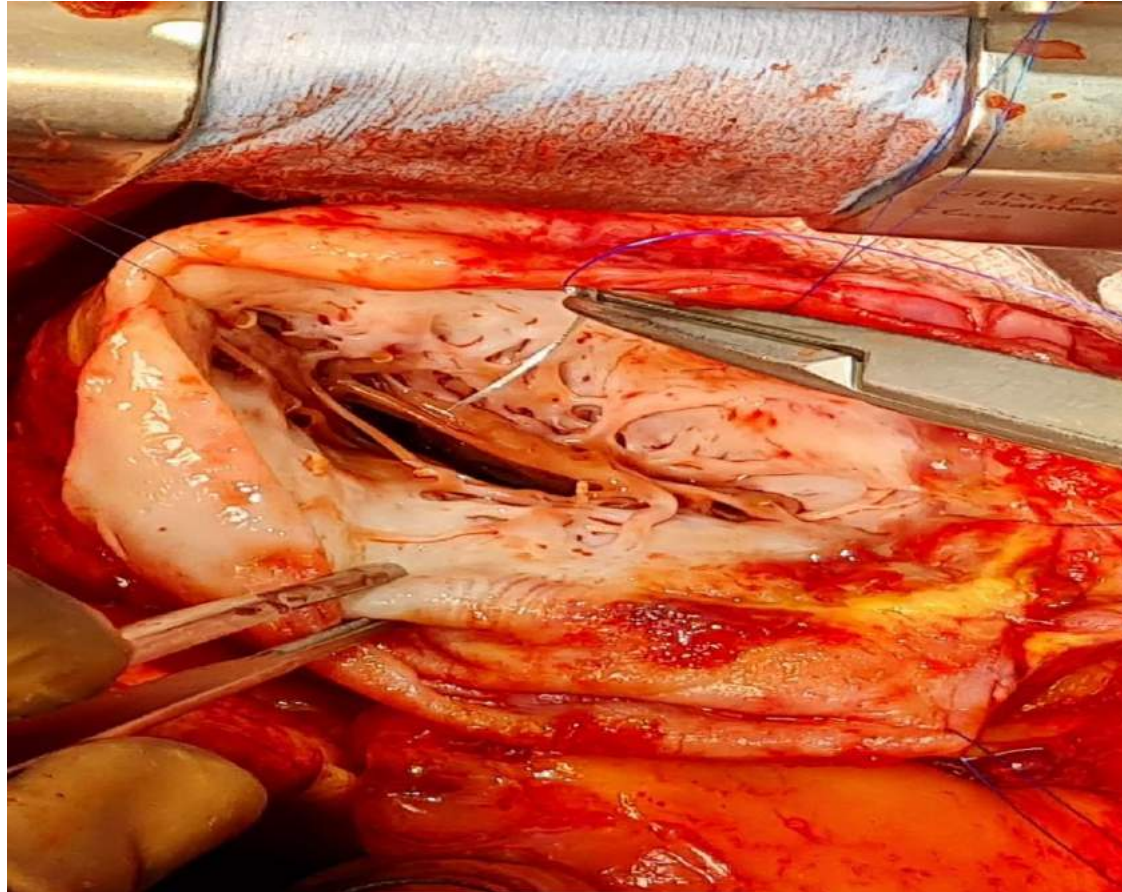

# PTFE and Bovine pericardial patch

---

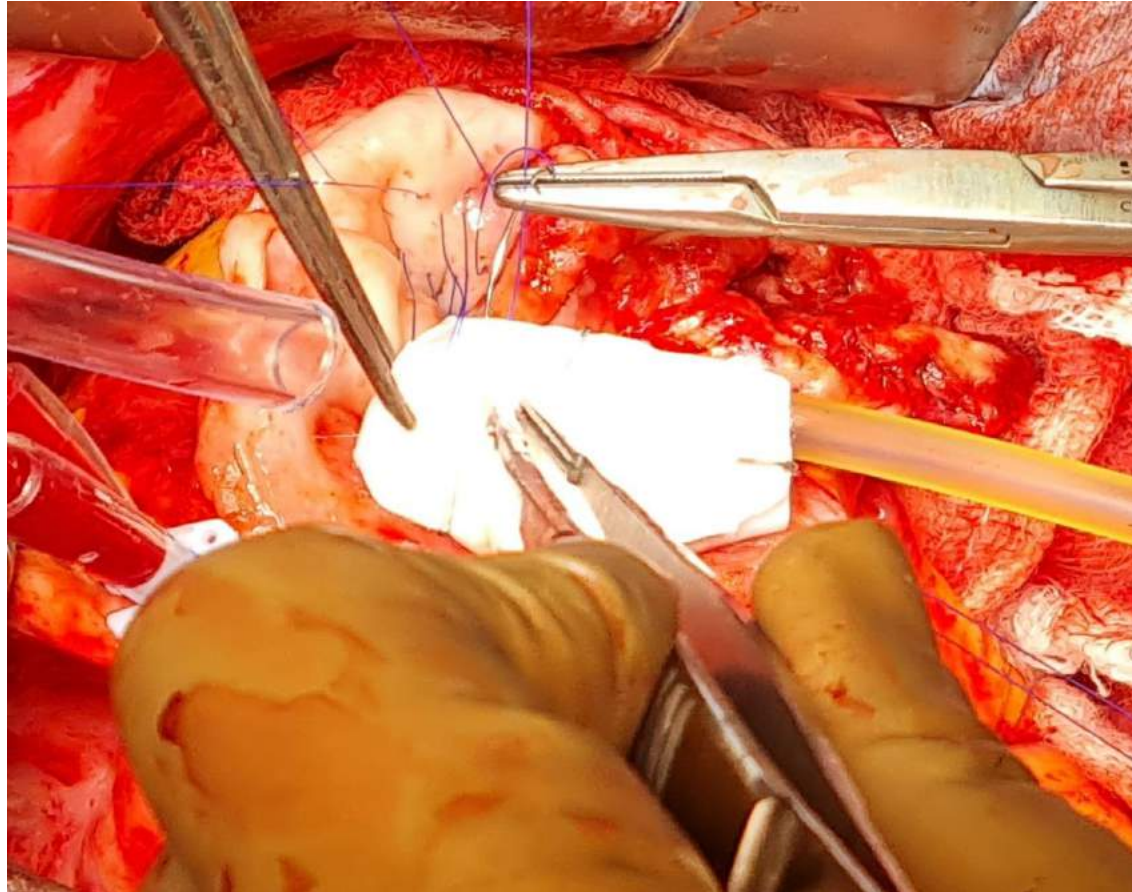



# Double breasting of Sac Closure

---

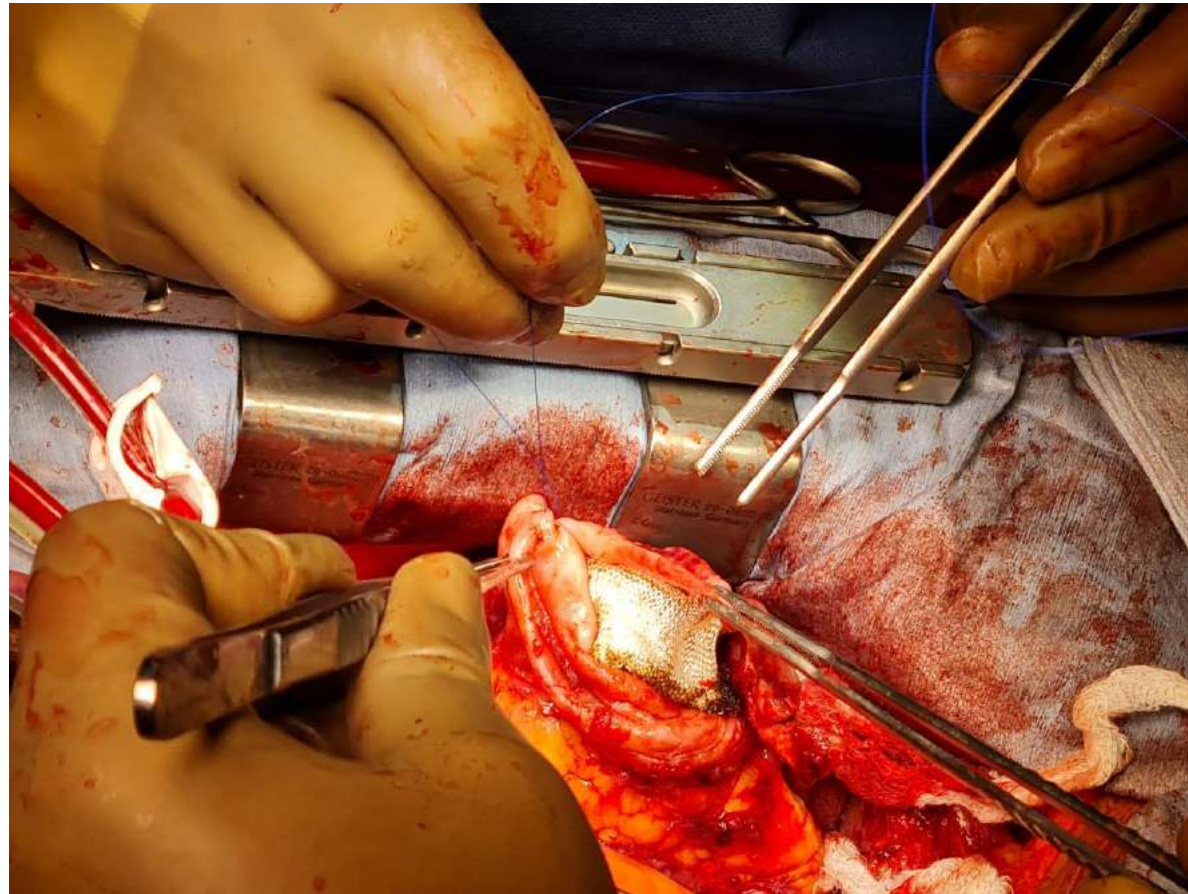



# POD 1

# POD 2



# Post aneurysm repair ECHO

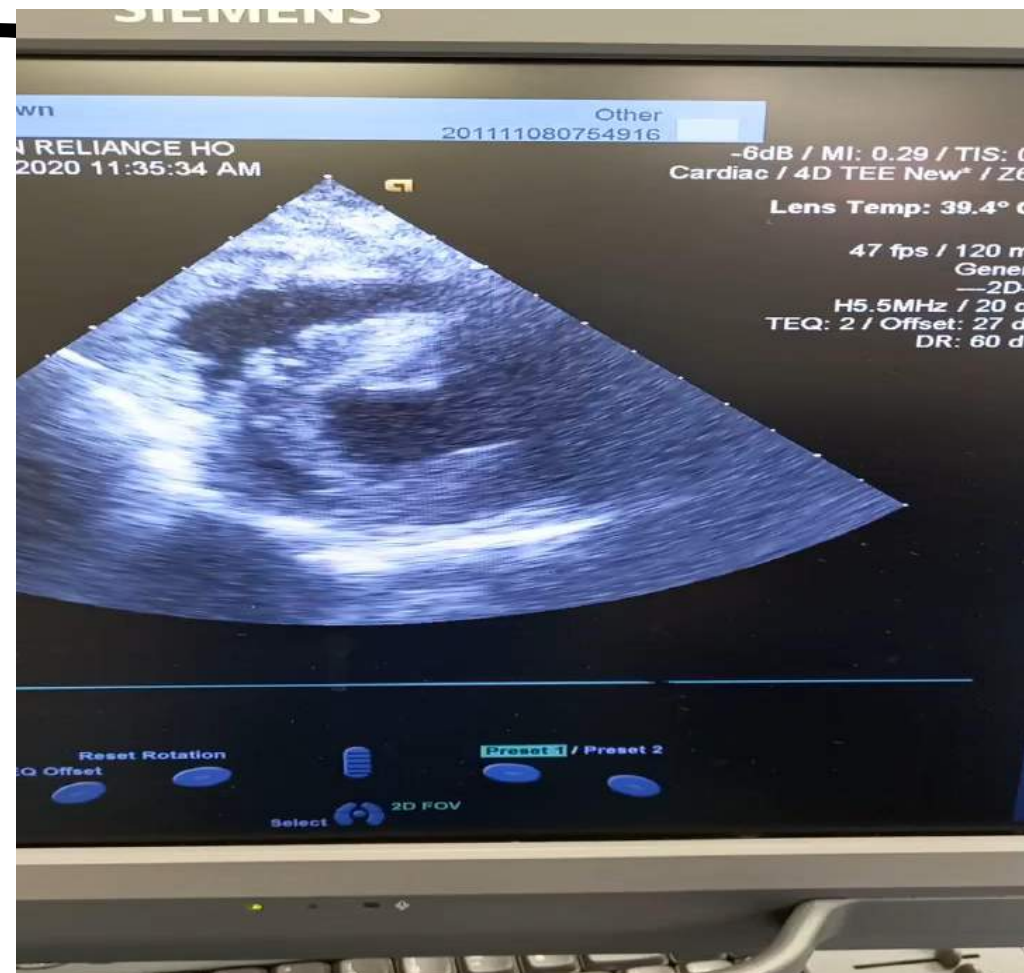
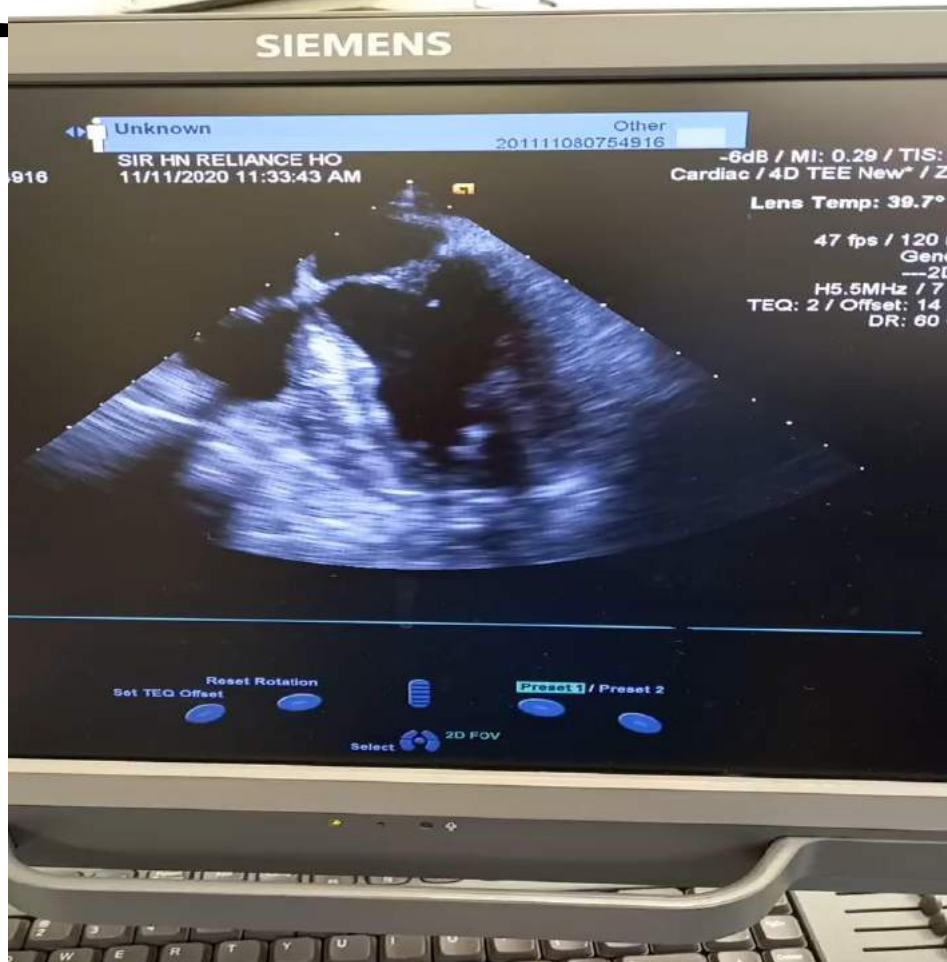



# Thank You

---

